

WALL KEY:

----- EXISTING WALLS TO BE REMOVED

===== EXISTING STUD WALLS

===== NEW 2x4 STUD WALLS w/ 1/2" GYP. EACH SIDE. STUDS ARE 16" O.C.

GENERAL NOTES:

1. ALL NEW OR RE-USED DOORS ARE REQUIRED TO BE EQUIPPED WITH APPROVED HARDWARE FOR USE BY THE PHYSICALLY HANDICAPPED.

SAFETY NOTES:

1. **EXIT** - TACTILE EXIT SIGN STATING "EXIT" COMPLYING WITH ICC A117.1

ELECTRICAL NOTES:

1. ELECTRICAL SYSTEM LAYOUTS INDICATED ON THIS DRAWING ARE DIAGRAMMATICAL AND LOCATIONS OF OUTLETS, IE: SWITCHES AND RECEPTACLES.

2. ALL ELECTRICAL WORK IS TO BE DONE IN ACCORDANCE WITH THE 2008 NATIONAL ELECTRIC CODE

3. EXC. VIOLATIONS IN THE ELECTRICAL SYSTEM ARE SUBJECT TO FIELD INSPECTION BY THE TWP'S ELECTRICAL CODE OFFICIAL, ALL CORRECTIVE WORK SHALL BE DETERMINED BY THE CODE OFFICIAL.

6 PANEL INTERIOR DOOR

PROPOSED DOOR "A" ELEVATION

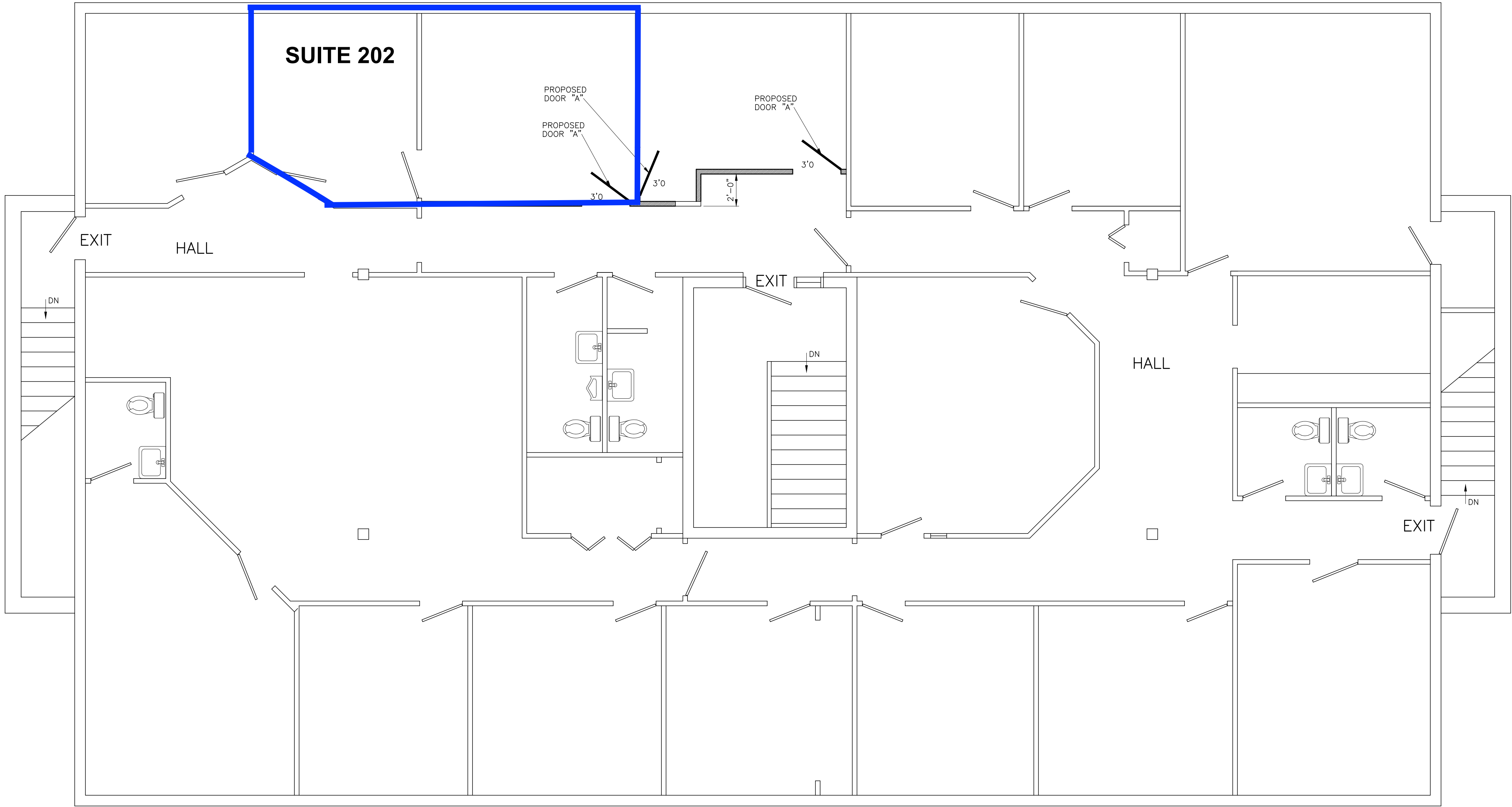

SECOND FLOOR

RENOVATIONS FOR:
OFFICE BUILDING
245 BUTLER AVENUE
MANHEIM TWP.

PROJECT:

REVISIONS	BY:
1	DOOR "A" 11/28 K.L.
2	
3	
4	
5	

DATE:
4/8/14REV1

SCALE:
1/4" = 1'-0"

SHEET NO.